

MISCELLANEA.

Not far from the eastern boundary of the parish of Borden, and near the farm-house called "Hart's Delight," which is in the parish of Tunstall, a new house has recently been built by Mr. Prentis, of Milton. While digging the ground which has been enclosed to form a garden for this house, Mr. Prentis's men discovered three gold coins. At first two were found together, one being Roman, and bearing the profile of Claudius Cæsar, the other being a British coin of Cunobeline. The latter is shewn in the accompanying engraving (fig. 1).

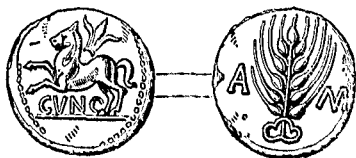

It is exactly like one which is engraved by Mr. John Evans, in his work on British Coins, at page 297, plate ix., No. 3. As however it is there stated that the place of discovery of any coin of this type has been hitherto unknown, the Borden example is of more than common importance. It is now in the possession of Mr. Walter Prentis, of Rainham.

The second discovery brought to light only one coin; another Cunobeline, but of a type which has never before been engraved. It is shewn in fig. 2.

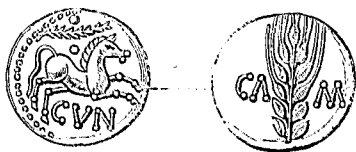

In Mr. Evans's book, a coin, numbered 8 on plate ix., greatly resembles this Borden Cunobeline, but both on the obverse and on the reverse there are points of difference.

## BRONZE CELTS.

From the Isle of Harty, Mr. Evans, of Hemel-Hempstead, has obtained "the stock in trade of a founder of the bronze period." This includes bronze socket Celts, moulds for making them, and lumps of the metal from which they were made.

Allhallows, in the Hundred of Hoo, has lately yielded sundry bronze tools and weapons, which have come into the possession of Mr. Humphry Wickham, of Strood. They were found in an earthen pot, two feet below the surface, by workmen who were digging a drain-trench. There were lumps of pure copper in the pot, with the bronze implements. They resemble the examples, from Sittingbourne, which are engraved in Mr. Roach Smith's 'Collectanea Antiqua,' vol. i., pp. 101, 102.

At Haynes Hill, near Hythe, other bronze implements and weapons have recently been discovered, during excavations made for the branch line of railway to Hythe and Sandgate. They are all in the possession of Mr. H. B. Mackeson, of Hythe, and Mr. W. T. Tournay, of Brookhall. Engravings of some of them are given in the 'Archæological Journal,' vol. xxx., p. 282.

---

 FLINT IMPLEMENTS.

At Grovehurst, in Milton next Sittingbourne, upon the property of Mr. Whitehead Gascoyne, several flint implements of great beauty have lately been discovered. They are all in the Museum of Mr. George Payne, junior, of Sittingbourne.

---

 ROMAN POTTERY.

In addition to the extensive discovery of Roman sepulchral urns at East Hall, in the parish of Murston, Mr. George Payne has very lately obtained, from a spot near the Rifle Range, in the marshes of the same parish, fragments of handsomely figured Samian ware, and of other Roman pottery, in connection with skulls of *Bos longifrons*.

---

## GRANT MADE BY ROGER OF FAUKHAM, TO WILLIAM AND SARAH DE WYKEWANE, OF FIFTEEN ACRES OF LAND IN FAUKHAM, 28 ED. I.

COMMUNICATED, WITH NOTES, BY THE REV. R. P. COATES.

Sciant presentes et futuri quod ego Rogerus de Faukham dedi concessi et hac presenti carta mea confirmavi Willielmo de Wykewane et Sarre uxori sue quindecim acras terre mee cum suis pertinenciis quarum duodecim acras (*sic*) terre cum suis pertinenciis jacent in campo vocato Suthfeld et tres acras (*sic*) terre cum pertinenciis suis jacent apud le Lymoste\* in parochia de Faukham. Dedi eciam et concessi eidem Willielmo et Sarræ uxori sue tres perticatas prati mei jacentes in salso marisco de Derteforde prope pratum vocatum Costynesmed videlicet quicquid in predictis terra et prato habui vel aliquo modo habere potui sine aliquo retinemento. Tenendum et habendum predictis Willielmo et Sarræ et eorum heredibus vel assignatis prenominatam terram et pratum cum pertinenciis suis de capitalibus dominis feodorum et cuicumque vel quandocumque dare vendere vel aliquo alio modo alienare voluerint libere quiete bene et in pace imperpetuum. Et ego predictus Rogerus et heredes mei totam predictam terram et pratum cum omnibus suis pertinenciis predicto Willielmo et Sarre et eorum heredibus and (*sic*) assignatis contra omnes gentes warantizabimus et defendemus imperpetuum. Pro hac autem donacione concessione warantizacione et presentis carte confirmacione et sigilli mei impressione dederunt mihi predicto Rogero predicti Willielmus et Sarra centum solidos sterlingorum premanibus in gersumam † anno regni Regis Edwardi vicesimo octavo. Hiis testibus Domino Ricardo Scotland in lite, Willielmo de Halzelee, ‡ Thoma de Helles, § Johanne de Horton, Petro de Aldham, Willielmo de Bosco, Joanni de Bosco, Willielmo Fynyen, Johanne Lenord, Galfrido de Ilkyngdenn', Ricardo Veysy et Ricardo clerico et multis aliis.

\* *Le Lymoste*, the limekiln.† *Pre manibus in gersumam*, given beforehand as an earnest.‡ *Halzelee*, perhaps one of the forms of the name Hawley.§ *Helles*, St. Margaret Helles, or Hills, Darenth. The words *helles*, *hills*, are alike derived from Old English *hælan*, to cover; hill means the raised grave over some famous person.

VALUATION OF THE MANORS OF CHARLES AND  
ROUGHEHEL.

[Undated, but the writing is of the latter part of the 14th century. J. BURTT.]

DERTEFORD.

Memorandum quod Adam Bamme nuper habuit ibidem unum manerium vocatum Charles cum ij grangiis valde ruinosis et nihil valent ultra reprisas.\* Item sunt ibidem diverse shope in villa predicta et valent per annum 40s. Item sunt ibidem ij molendina aquatica unde j fullonicum et alium blad [onicum] et valent per annum ultra reprisas 40s. Item est ibidem j cunicularium cum cuniculis vineis et ciris et valet communibus annis 40s. Item est ibidem j gardinum quondam Timonis Hache et valet per annum 2s. Item sunt ibidem in diversis campis viz in Charlesheth Bakeres-

72 acræ

den Gatemanfeld Admereslond Pascalden Wylmyntoneden  
2 acræ 22 acr'

Wylmyntonewell Hungrifeld Horseput Cokshote Bulkeden  
12 acr' 1 rod 4 acr' 2 acr' 4 acr' 4 acr'

Dyrolfesput Okhegge Lomput Stywardestile Herkynesgate  
15 acr' 3 rod 3 acr'

Mountesfeld Stonhamcros Doune Heyfeld Stonhamlane  
2½ acr' 1½d. acr' 2½ acr' j acr' 2 acr'

Waterle Sprottesden Stonhamfeld Tentis Bykenorecheker  
62½ acr' 4½ acr'

Bromhelle Chalkeput Tirlyng Kyngeslond Gostendon Ryefeld  
4 acr' 2 acr' 1½ acr' 8 accr'

Bremthe Seyntedmondes Fulleswych et Mershegate—233 acræ  
terre et valet quælibet acra per annum 4d. 77s. 8d.

\* I.e. rent-charges, pensions, annuities, fees of stewards or bailiffs, etc.  
J. B.—Gl.

Item sunt ibidem juxta portam Ricardi ate Sole 3 acre terre et valent per annum 12d.—Item est ibidem una acra subtus gardinum Johannis Broun et valet per annum 4d.—Item sunt ibidem 52 acre prati jacentes in diversis parcellis tam in frisco maresco quam in salso maresco et valet quelibet acra per annum 2s. 104s.

SUMMA TOCIUS VALORIS MANERII  
DE CHARLES PER ANNUM . . . } £15. 5s.

Memorandum quod idem Adam Bamme habuit ibidem unum alium manerium et diversa tenementa vocata Roughhehel Halwelee et Heylond cum j aula j camera ij grangiis et j. ? stabulo ruinoso et nihil valent per annum ultra reprisas. Item est ibidem j bercaria sufficiens tamen nihil valet ultra reprisas. Item sunt ibidem et apud Charles de redditibus assisis per annum £10.—Item sunt ibidem in Hertescroft

|                                  |               |              |               |                   |
|----------------------------------|---------------|--------------|---------------|-------------------|
|                                  | 120 acr'      | 3 acr'       |               |                   |
| Forestereslond                   | Holecroft     | Potenescroft | Heylond       | Pipescroft        |
| 16 acr'                          | 12 acr'       | 10 acr'      | 40 acr'       |                   |
| Hachefeld                        | Langeleye     | Ifeld        | Merifeld      | Enbrake           |
| 16 acr'                          | 36 acr'       | 12 acr'      | 6 acr'        | Perifeld          |
| Foxcroft                         | Putfeld       | Ryefeld      | Teneacre      | Mogelescroft      |
| 30 acr'                          | 40 acr'       | 4 acr'       |               | 16 acr'           |
| Oklond                           | Halweledene   | Perifeld     | Stottesworthe | Stotteslese       |
| j acr' j rod                     | j acr'        | 22 acr'      |               | Pen-              |
| dehanghe                         | Piperacr      | Werefeld     | Longehoke     | Hertisfeld        |
|                                  | 50 acr'       |              | 22 acr'       | Fairput-          |
| feld                             | Potterescroft | Chalkefeld   | et Nepisfeld  | — 457 acr' j roda |
| terre et valet quelibet acra jd. |               |              |               | 38s. 1¼d.         |

Item sunt ibidem de tenementis vocatis Beldes 12 acre et valent per annum 6s. 8d.—Item in Crofte apud le Crouche j acra et valet per annum 4d.—Item sunt ibidem in diversis parcellis subtus gardinum de Halwelee 16 acre et valent per annum 2s. 8d.—Item sunt ibidem in Crofte juxta portam Thome atte Stile 8 acre et valent per annum 16d.—Item sunt ibidem in Halwelemed Wolfrenmed Kyngesthorn Touremed

|         |         |        |        |
|---------|---------|--------|--------|
| 5 acr'  | 5½ acr' | 1 acr' | 7 acr' |
| 1½ acr' | 2 acr'  |        | 1½ rod |

Peremannesmed Super le Flete juxta pratum Vicarii de Sutton

$\frac{1}{2}$  rod 1 acr' i rod'  $\frac{1}{2}$  rod  
 apud le Cheker Heggemed et in le Hode 23 acre 3 rode dimidia  
 prati et valet quelibet acra per annum 12d. 23s. 10 $\frac{1}{2}$ d.

Item de perquisitis Curiarum ibidem communibus Annis  
 26s. 8d. Item sunt ibidem 100 acre juvenis bosci et valet acra  
 per annum 4d. 33s. 4d.

|                               |   |                               |
|-------------------------------|---|-------------------------------|
| SUMMA TOCIUS VALORIS MANERII  | } |                               |
| DE ROUGHEHEL &C. PER ANNUM .  | } | £16. 12s. 11 $\frac{3}{4}$ d. |
| SUMMA TOTALIS CONJUNCTA . . . |   | £31. 17s. 11 $\frac{3}{4}$ d. |

De quibus resolute Domino Johanni de Monte Acuto per  
 annum £4.—Abbati et Conventui de Lesenys per annum  
 23s. 6d.—Thome Wylkyn per annum 5s. 7 $\frac{1}{2}$ d.—Domino de  
 Ponynges per annum 2s. 10d.—Episcopo Roffensi per annum  
 7s.—Domino Duci Surrie per annum 12d. et commum sectam  
 Curie Priorisse de Derteford per annum 8s.—Johanni le . . .  
 . . . . . 12d.  
 . . . . . resolute £6. 8s. 11 $\frac{1}{2}$ d.